

NO.	ITEM	QTY	REMARKS	UNIT
1	BACKSTAY FITTING	1	FORM NO. 1 (1/8)	PC
2	MAST STEP	1	FORM NO. 1 (1/8)	PC
3	MAST PLATE	1	FORM NO. 5 (1/8)	PC
4	WOODEN BOARD	1	2" X 4" X 10' (1/2")	PC
5	WOODEN BOARD	1	2" X 4" X 10' (1/2")	PC
6	WOODEN BOARD	1	2" X 4" X 10' (1/2")	PC
7	WOODEN BOARD	1	2" X 4" X 10' (1/2")	PC
8	WOODEN BOARD	1	2" X 4" X 10' (1/2")	PC
9	WOODEN BOARD	1	2" X 4" X 10' (1/2")	PC
10	WOODEN BOARD	1	2" X 4" X 10' (1/2")	PC
11	WOODEN BOARD	1	2" X 4" X 10' (1/2")	PC
12	WOODEN BOARD	1	2" X 4" X 10' (1/2")	PC
13	WOODEN BOARD	1	2" X 4" X 10' (1/2")	PC
14	WOODEN BOARD	1	2" X 4" X 10' (1/2")	PC
15	WOODEN BOARD	1	2" X 4" X 10' (1/2")	PC
16	WOODEN BOARD	1	2" X 4" X 10' (1/2")	PC
17	WOODEN BOARD	1	2" X 4" X 10' (1/2")	PC
18	WOODEN BOARD	1	2" X 4" X 10' (1/2")	PC
19	WOODEN BOARD	1	2" X 4" X 10' (1/2")	PC
20	WOODEN BOARD	1	2" X 4" X 10' (1/2")	PC
21	WOODEN BOARD	1	2" X 4" X 10' (1/2")	PC
22	WOODEN BOARD	1	2" X 4" X 10' (1/2")	PC
23	WOODEN BOARD	1	2" X 4" X 10' (1/2")	PC
24	WOODEN BOARD	1	2" X 4" X 10' (1/2")	PC
25	WOODEN BOARD	1	2" X 4" X 10' (1/2")	PC
26	WOODEN BOARD	1	2" X 4" X 10' (1/2")	PC
27	WOODEN BOARD	1	2" X 4" X 10' (1/2")	PC
28	WOODEN BOARD	1	2" X 4" X 10' (1/2")	PC
29	WOODEN BOARD	1	2" X 4" X 10' (1/2")	PC
30	WOODEN BOARD	1	2" X 4" X 10' (1/2")	PC
31	WOODEN BOARD	1	2" X 4" X 10' (1/2")	PC
32	WOODEN BOARD	1	2" X 4" X 10' (1/2")	PC
33	WOODEN BOARD	1	2" X 4" X 10' (1/2")	PC
34	WOODEN BOARD	1	2" X 4" X 10' (1/2")	PC
35	WOODEN BOARD	1	2" X 4" X 10' (1/2")	PC
36	WOODEN BOARD	1	2" X 4" X 10' (1/2")	PC
37	WOODEN BOARD	1	2" X 4" X 10' (1/2")	PC
38	WOODEN BOARD	1	2" X 4" X 10' (1/2")	PC
39	WOODEN BOARD	1	2" X 4" X 10' (1/2")	PC
40	WOODEN BOARD	1	2" X 4" X 10' (1/2")	PC
41	WOODEN BOARD	1	2" X 4" X 10' (1/2")	PC
42	WOODEN BOARD	1	2" X 4" X 10' (1/2")	PC
43	WOODEN BOARD	1	2" X 4" X 10' (1/2")	PC
44	WOODEN BOARD	1	2" X 4" X 10' (1/2")	PC
45	WOODEN BOARD	1	2" X 4" X 10' (1/2")	PC
46	WOODEN BOARD	1	2" X 4" X 10' (1/2")	PC
47	WOODEN BOARD	1	2" X 4" X 10' (1/2")	PC
48	WOODEN BOARD	1	2" X 4" X 10' (1/2")	PC
49	WOODEN BOARD	1	2" X 4" X 10' (1/2")	PC
50	WOODEN BOARD	1	2" X 4" X 10' (1/2")	PC

NOTE: 1. FORM NO. 1 (1/8) IS TO BE USED FOR CONSTRUCTION OF THE MAST STEP.
2. FORM NO. 5 (1/8) IS TO BE USED FOR CONSTRUCTION OF THE MAST PLATE.

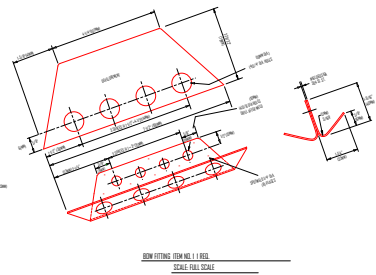
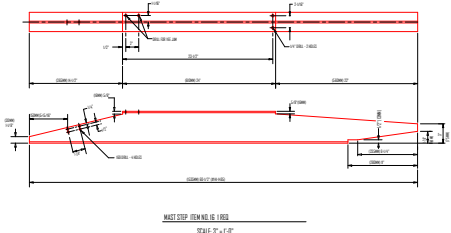
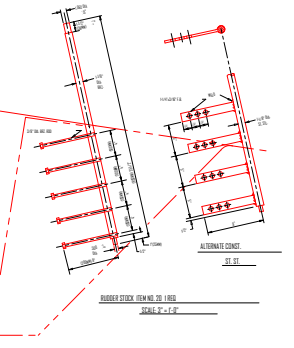

REVISIONS

NO. 1

DATE: 10/10/10

BY: J. K. SCHLES

FOR: J. K. SCHLES

REVISIONS

NO. 2

DATE: 10/10/10

BY: J. K. SCHLES

FOR: J. K. SCHLES

REVISIONS

NO. 3

DATE: 10/10/10

BY: J. K. SCHLES

FOR: J. K. SCHLES